



Lodi Agricultural Fair  
PO Box 302  
Lodi WI 53555  
(608) 592-4499  
[www.lodiagfair.com](http://www.lodiagfair.com)

# Photo Contest

All photos must be taken during the 2016 fair and should be 5"x7" in size. (No matting, please.) Photos may be color or black and white. All photos should have a label on the back with the photographer's name, address and phone number.

## Categories:

1. Children at the fair
2. Special Event or area at the fair
3. Landscaping at the fair
4. Evening at the fair
5. Animals at the fair
6. People at the fair... not to include children

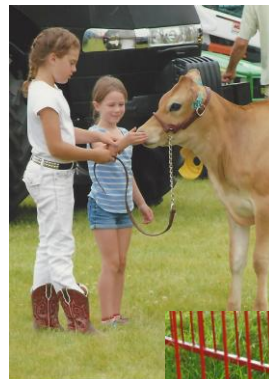

All photos will become the property of the Lodi Ag Fair and will not be returned. Winning photos in each category will be submitted to the WI State Fair Convention for competition.

Please note: Photos may be used in future advertisement of the Lodi Agricultural Fair. PHOTOS MUST BE POSTMARKED BY AUGUST 1, 2016. No exceptions.

Mail your photo entries to:

Attn: Photo Contest

Lodi Ag Fair

P.O. Box 302

Lodi, WI 53555