

BERKLEY II

James Engle
Custom Homes



HAMPTON
ELEVATION SHOWN

4
BEDS

5
BATHS

3725
SQ. FT.



1.5 STORY

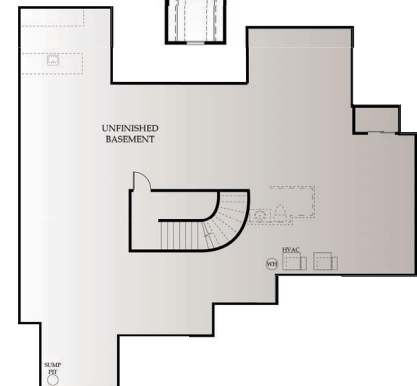
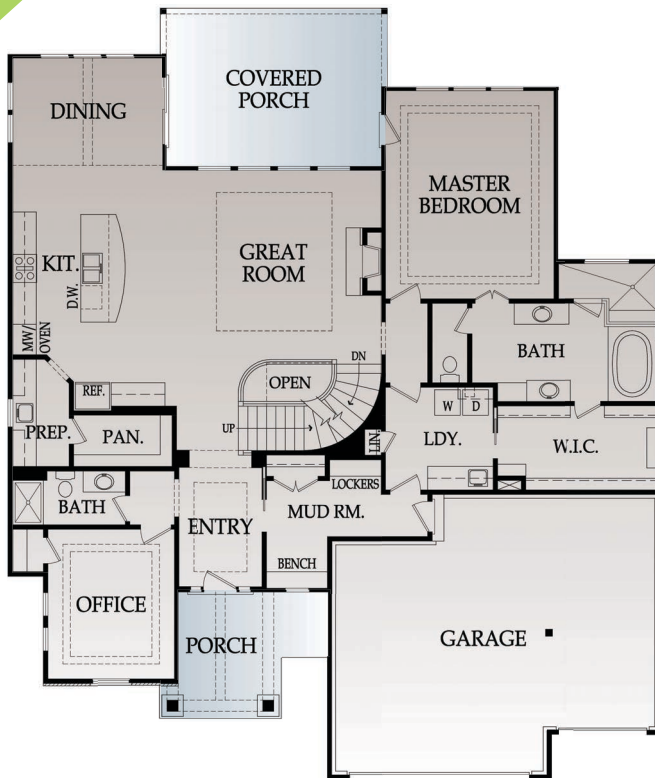

EXTERIOR

- 19x14 covered deck or patio (depends on lot) with ceiling fan
- 3/4 Bath and wet bar stub in basement for future finish
- 30 year composition roof with ice & water shield
- Approx. 9' foundation walls (not ceiling height); 9', 10' & 12' main level ceilings with vaults per plans
- Front elevations with stucco & stone accent included (per plan); Renderings may show upgrades
- LP® SmartSide® Trim & Siding
- Choice of white or tan vinyl windows and sliding patio doors
- Low "E" insulated glass; fixed or single hung with screens and security locks
- Textured fiberglass 6'8" tall fiberglass front door with 2 direct-set clear glass sidelights

INTERIOR

FLOORING AND TILE

- o Ceramic tile floors in Master Bath, Laundry and secondary Baths
- o Ceramic tile Kitchen & Prep Kitchen backsplash
- o Ceramic tile walls and floor in Master shower; ceramic tile walls in all secondary Bath tubs/showers
- o Choice of standard hardwood floors: 2 1/4" red/white site finished oak or 5 pre-finished options

PLUMBING AND FIXTURES

- o 50 gallon gas water heater
- o Oil rubbed bronze or stainless steel fixtures – Kitchen, Prep Kitchen, MBA & 3/4 Bath
- o Chrome fixtures at all remaining locations
- o 2 shower heads in Master shower
- o One-piece white fiberglass shower/tub units, unless specified otherwise
- o Jetted 42x72 tub at Master Bath with ceramic tile surround
- o Drop-in laundry sink

FIREPLACE, TRIM AND MIRRORS

- o Direct vent fireplace with floor-to-ceiling stone façade and wood mantle
- o Boot bench in Mud Room
- o Choice of oil rubbed bronze or brushed nickel door knobs and hinges
- o Wrought iron spindles, wood end caps and square capped newel posts
- o Heavy, frameless, swinging, clear glass Master shower door
- o Trim wrapped mirrors at Master Bath vanities

WARRANTIES AND SERVICES

- o 1 year James Engle Custom Homes provided warranty program
- o 24-hour emergency warranty service
- o Quality assurance walk through occurs at 60 days and at 11 months after closing

