

BAROLO



5
BEDS

5.5
BATHS

3390
SQ. FT.



1.5 STORY

NOW BUILDING ON
LOT 56
\$900,000'S*
DAYLIGHT LOT
DECEMBER 2022

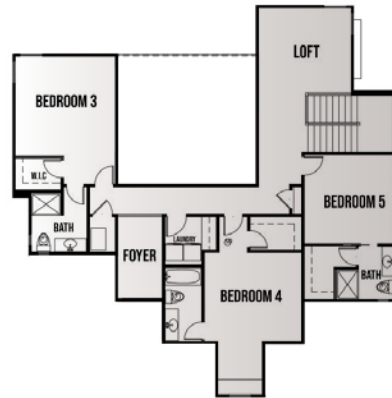
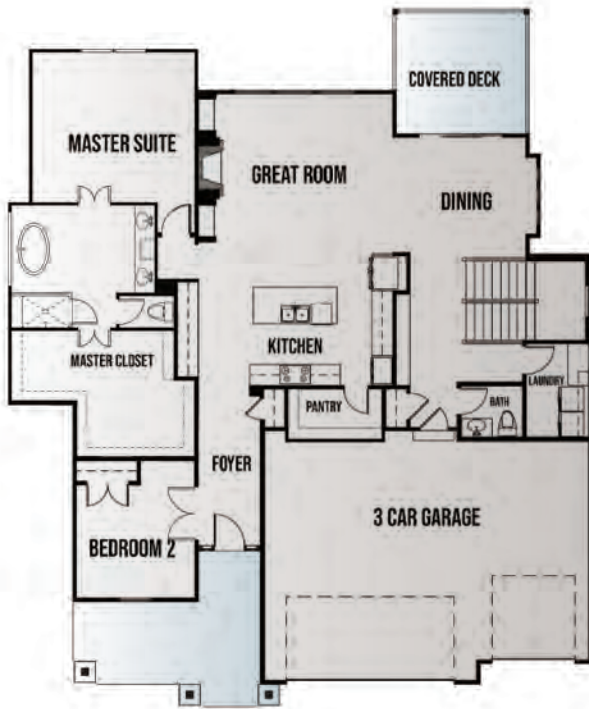

UPPER LEVEL
1,380 SQFT

OPT. LOWER LEVEL
1,125 SQFT

2,010 SQFT
MAIN LEVEL

*price subject to change



Rachelle Moley (913) 433-4651
Michael K. Perry, P.C. (816) 210-4455

CENTURYFARMSOP.COM
CenturyFarmsOP@gmail.com

