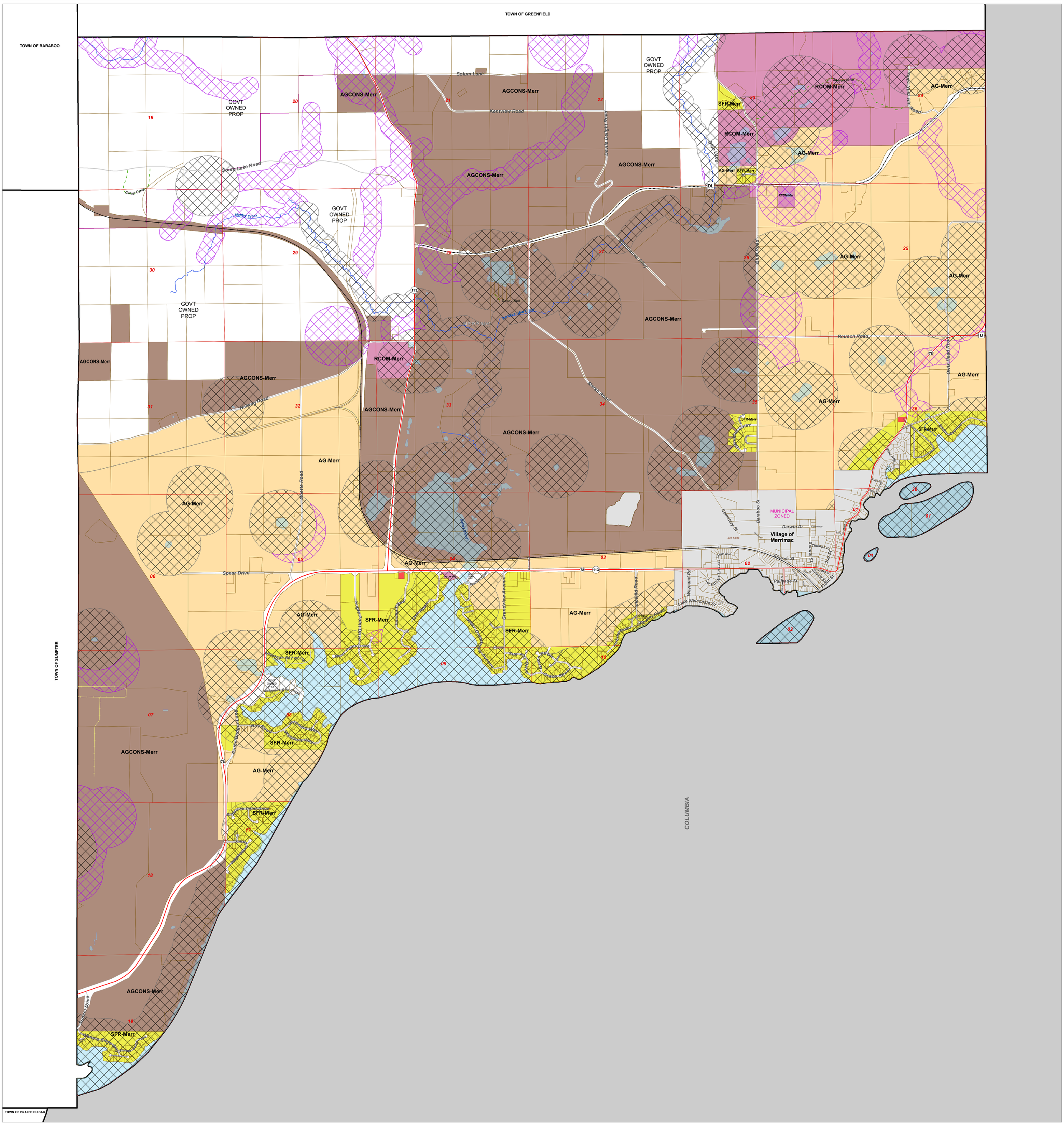NR115 SHORELAND ZONING TOWN OF MERRIMAC